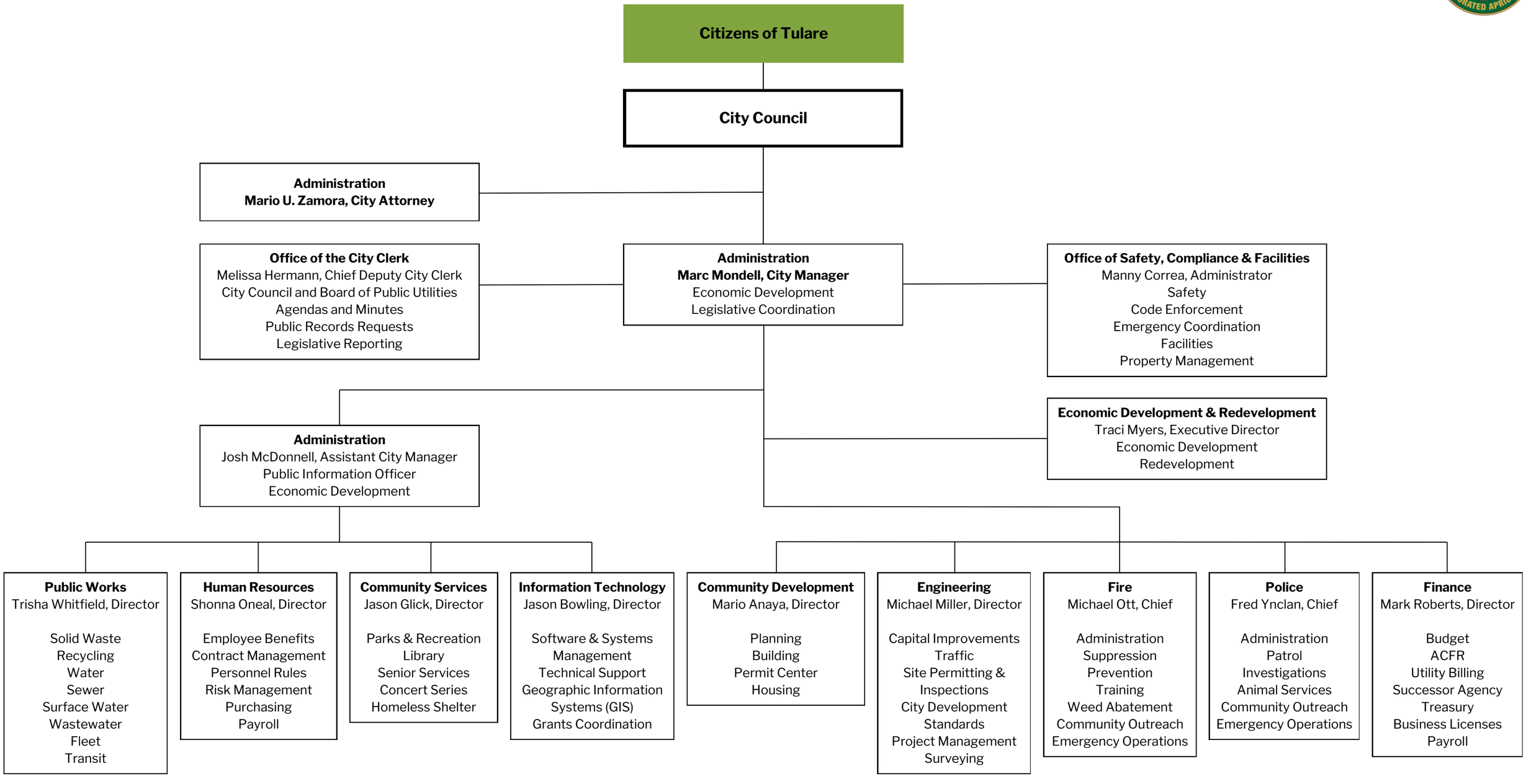City of Tulare